Australian Government
AUSTRAC

FIGHTING FINANCIAL CRIME TOGETHER

# Organisational Chart

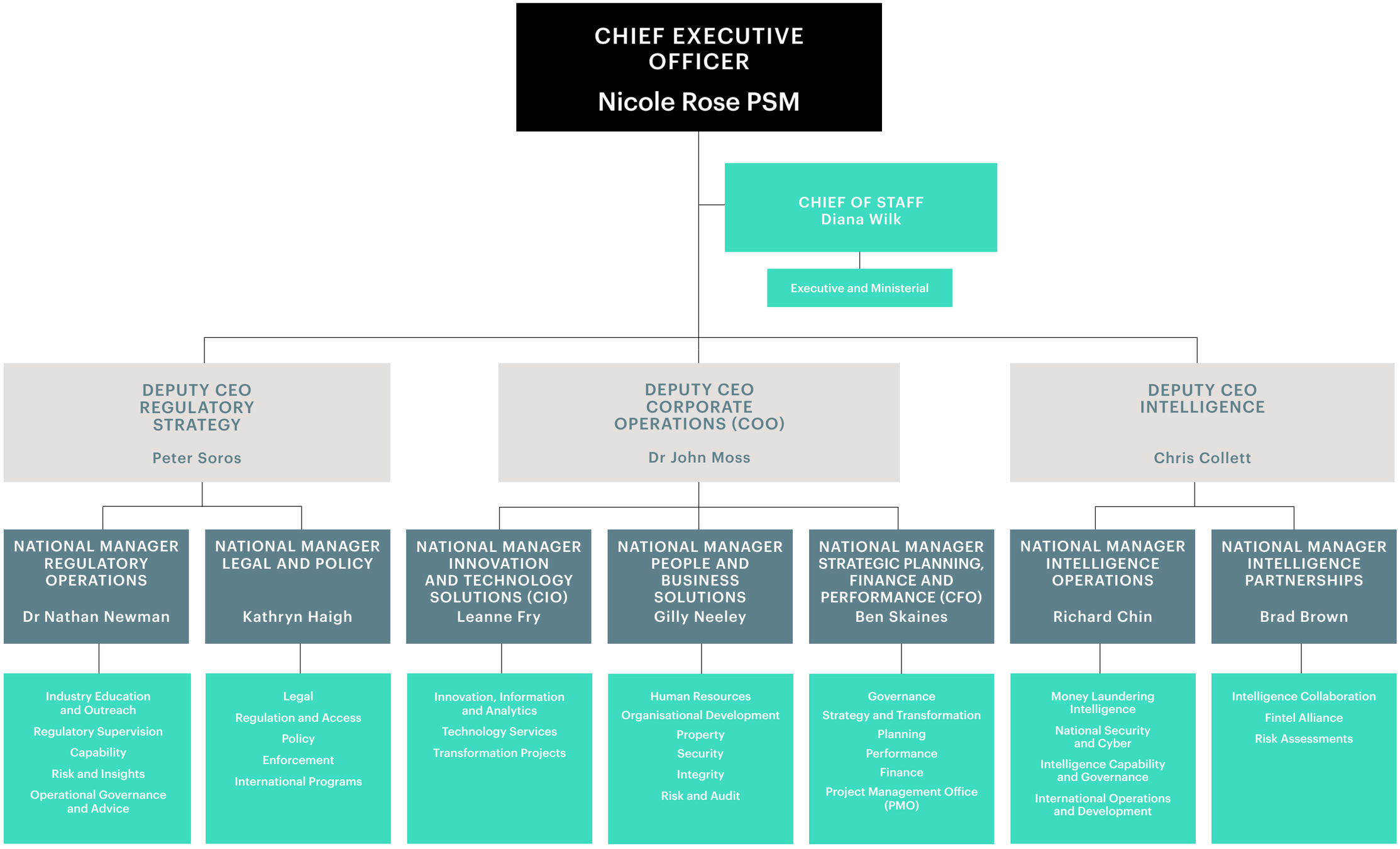


Updated May 2020